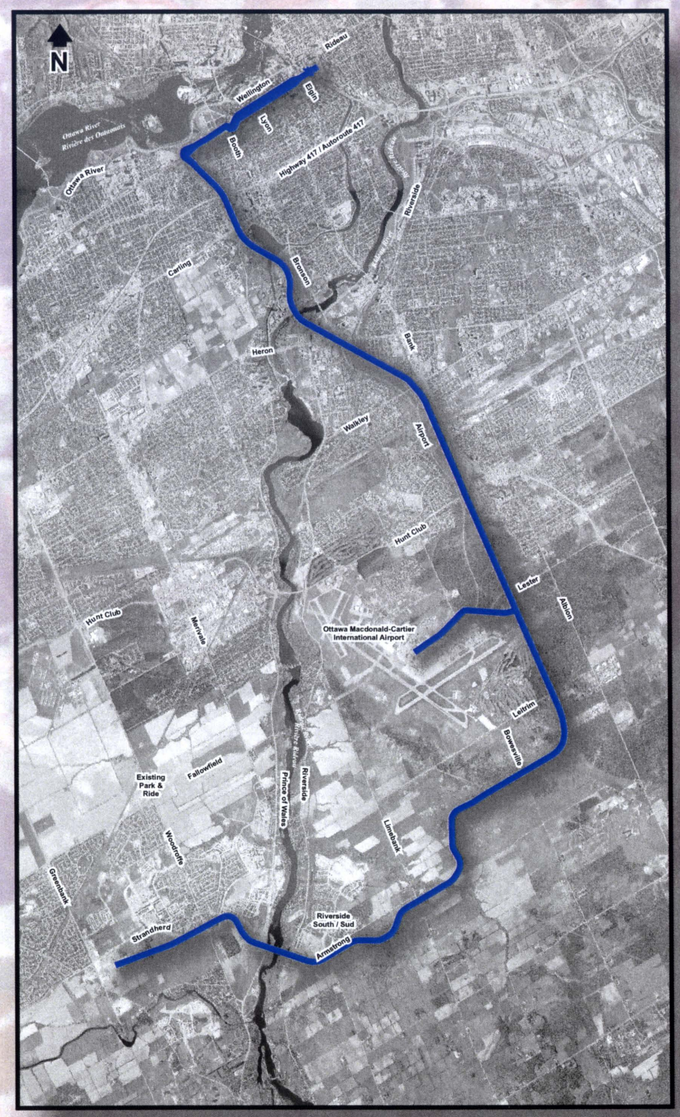

Ottawa

NORTH-SOUTH CORRIDOR LRT PROJECT
(Rideau Centre to Barrhaven Town Centre)

ENVIRONMENTAL ASSESSMENT REPORT

September 2005

MRC McCORMICK RANKIN CORPORATION

Hatch Mott MacDonald